

# Missa ex Corde

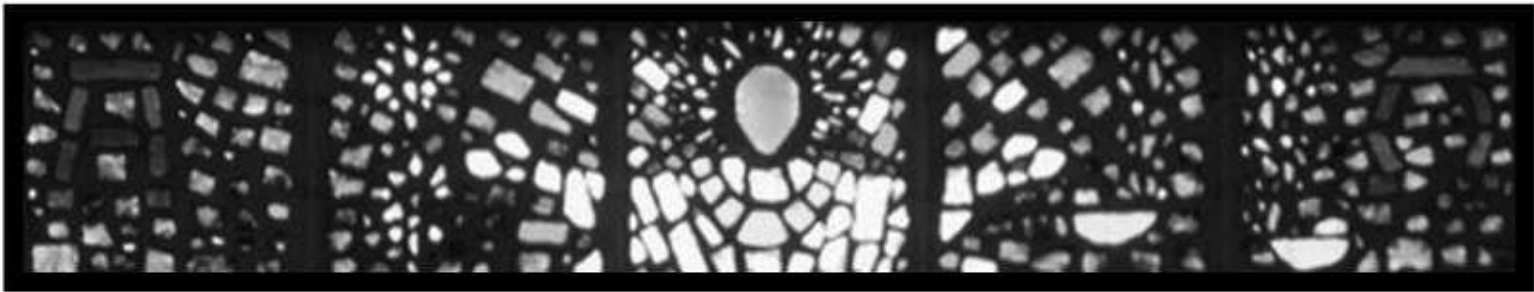

Glenn Fowler

***MISSA EX CORDE*** ([missaexcorde.com](http://missaexcorde.com)) is a Roman Catholic Mass setting by Glenn Fowler for the 2010 ICEL (International Commission on English in the Liturgy, [www.iceleweb.org](http://www.iceleweb.org)) translation of the Roman Missal. This work is copyrighted and is published with the approval of the Committee on Divine Worship, United States Conference of Catholic Bishops ([uscbb.org](http://uscbb.org)) and with the permission of the ICEL.

Cover image derived from the original image of St. Aldhelm's Church stained glass window Copyright © Carl Whitehouse and licensed for reuse under the Creative Commons License.

All engraving done by the author using a modified version of the music publishing program **Mup** by John and Bill at Arkkra Enterprises ([www.arkkra.org](http://www.arkkra.org).)

A note to instrumentalists: take a little time to study the keyboard and guitar chord charts in the appendix. The guitar chords are pretty much worked out for each composition; the keyboard chords are more of a guide until the keyboard arrangement is complete. Substituting simple triads for the suspended seconds/fourths and pedal bass notes will deaden the overall sound. The seconds flirt between major and minor in some passages but don't quite commit, and that adds a shimmer that the simpler chords don't capture.

All contents Copyright © 2011-2012 Glenn Fowler unless otherwise noted.

GREETING .....	1
KYRIE.....	2
PENITENTIAL ACT (A).....	3
PENITENTIAL ACT (B).....	4
GLORIA .....	6
ALLELUIA (A).....	9
ALLELUIA (B).....	10
ALLELUIA (C).....	11
GLORY AND PRAISE.....	12
CREDO .....	16
LITANY OF SAINTS .....	19
WATER OF LIFE .....	23
PETITIONS .....	24
ORATE, FRATRES.....	25
PREFACE DIALOGUE .....	26
SANCTUS (A) .....	27
SANCTUS (B) .....	29
SANCTUS (C) .....	30
MYSTERY OF FAITH .....	31
WE PROCLAIM YOUR DEATH (A).....	32
WE PROCLAIM YOUR DEATH (B).....	33
WHEN WE EAT THIS BREAD (A) .....	34
WHEN WE EAT THIS BREAD (B) .....	35
SAVE US SAVIOR (A) .....	36
SAVE US SAVIOR (B) .....	37
DOXOLOGY.....	38
AMEN (A).....	39
AMEN (B).....	40
AMEN (C).....	41
OUR FATHER .....	42
SIGN OF PEACE .....	44
AGNUS DEI (A) .....	45
AGNUS DEI (B) .....	46
AGNUS DEI (C) .....	47
DONA NOBIS PACEM.....	48
INVITATION TO COMMUNION.....	49
BLESSING.....	50
DISMISSAL .....	51
chords (keyboard) .....	52
chords (guitar).....	53

# GREETING

*Missa ex Corde*

Glenn Fowler  
May 2012

*free chant*  
**Asus2♯** **E/A♯** **Dadd9/A** **A**

In the name of the Fa - ther, and of the Son,

**E/A** **Dadd9/A** **E/A♯** **Asus2♯**

and of the Ho - ly Spir - it. A - - - - men.

**E/A♯** **Dadd9/A** **A** **Dadd9/A** **E/A♯**

**A**

The grace of our Lord Je - sus Christ, and the love of God,

**Dadd9/A** **A** **E/A**

and the com - mun - ion of the Ho - ly Spir - it be with you all.

**Asus2♯** **E/A♯** **Dadd9/A** **A** **E/A**

**B**

Grace to you and peace from God our Fa - ther and the Lord Je - sus Christ.

**Asus2♯** **E/A♯**

**C**

The Lord be with you.

**Dadd9/A** **E/A♯** **Asus2♯**

**R**

And with your spir - it.

Music © 2012 Glenn Fowler. All rights reserved.

Excerpts from the English translation of *The Roman Missal* © 2010 ICEL. All rights reserved.  
Published with the approval of the Committee on Divine Worship, United States Conference of Catholic Bishops.

# KYRIE

*Missa ex Corde*

Glenn Fowler  
May 2011

(♩ = 60)

**Asus2♯** **G6/A♯** **Fmaj7/A** **G6/A♯**

Ky-ri - e, e - le - i - son. Ky-ri - e, e - le - i -  
 Lord, have mer - cy. Lord, have mer - -

**Asus2♯** **G6/A♯** **Fmaj7/C** **Em7/B**

son. Chris - te, e - le - i - son.  
 cy. Christ, have mer - cy.

**Dm7/A** **Em7/B** **Asus2♯** **G6/A♯** **Fmaj7/C**

Chris - te, e - le - i - son. Ky-ri - e, e -  
 Christ, have mer - - cy. Lord, have

**Em7/B** **Dm7/A** **Em7/B** **Asus2/4♯** **Asus2♯**

le - i - son. Ky-ri - e, e - le - i - son.  
 mer - cy. Lord, have mer - - cy.

Music © 2011 Glenn Fowler. All rights reserved.

Excerpts from the English translation of *The Roman Missal* © 2010 ICEL. All rights reserved.  
 Published with the approval of the Committee on Divine Worship, United States Conference of Catholic Bishops.

# PENITENTIAL ACT (A)

Missa ex Corde

Glenn Fowler  
April 2012

free chant  
**Asus2♯**

**E/A♯**

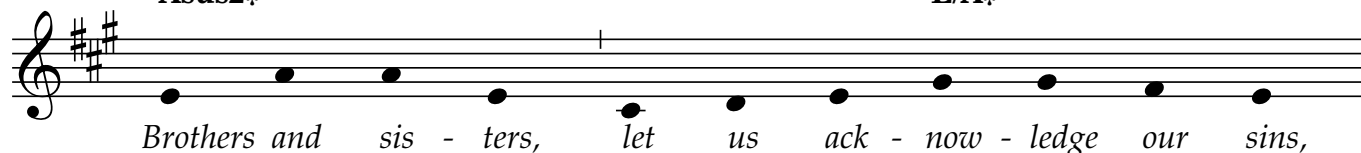

**Dadd9/A**

**A**

**E/A**

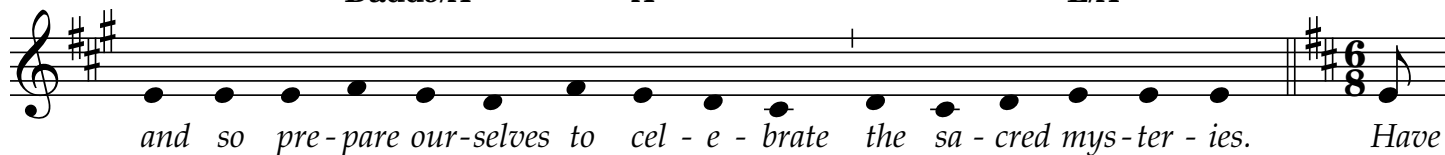

**G6/A♯**

**Asus2♯**

**G6/A♯**

**Asus2♯**

**G6/A♯**

**Asus2♯**

**G6/A♯**

**Asus2♯**

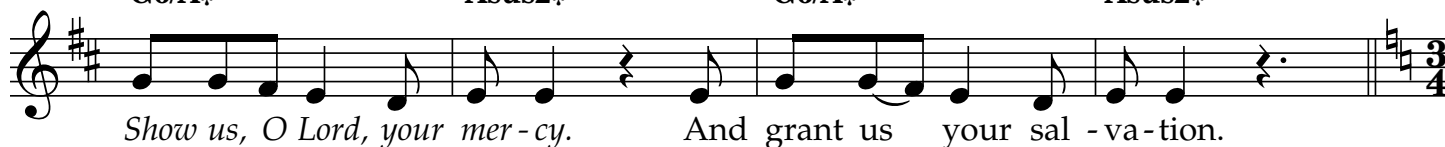

**Fmaj7/C**

**Em/B**

**Fmaj7/C**

**Em/B**

**G6/A♯**

**Dadd9/A**

**Fmaj7/C**

**Em7/B**

**G6/A♯**

**Asus2♯**

**Fmaj7/A** **A7sus**

*poco rit.*

**Asus2/4♯**

**Asus2♯**

Music © 2012 Glenn Fowler. All rights reserved.

Excerpts from the English translation of *The Roman Missal* © 2010 ICEL. All rights reserved.

Published with the approval of the Committee on Divine Worship, United States Conference of Catholic Bishops.

# PENITENTIAL ACT (B)

Missa ex Corde

Glenn Fowler  
May 2011

free chant  
**Asus2♯**

**E/A♯**

Brothers and sis - ters, let us ack - now - ledge our sins,

**Dadd9/A**

**A**

**E/A**

celebrant passages  
slightly slower

(♩ = 60)

and so pre-pare our-selves to cel - e - brate the sa - cred mys-ter - ies. You were

**Asus2♯**

**G6/A♯**

**Fmaj7/A**

**Em/A**

**Asus2♯**

**G6/A♯**

**Fmaj7/A**

sent to heal the con-trite of heart: Ky-ri-e, e - le - i-son. Ky-ri-e, e -  
Lord, have mer - cy. Lord, have

**G6/A♯**

**Asus2♯**

**G6/A♯**

**Fmaj7/C**

**Em/B**

**Dm7/A**

**Em/A**

**Fmaj7/C**

le - i - son. mer - cy. You came to call sin - ners: Chris-te, e -  
Christ, have

**Em7/B**

**Dm7/A**

**Em7/B**

**Asus2♯**

**G6/A♯**

le - i - son. mer - cy. Chris - te, e - le - i - son. Christ, have mer - cy. You are

**Fmaj7/C**

**Em/B**

**Dm7/A**

**Em7/B**

**G6/A♯**

seat-ed at the right hand of the Fa - ther to in-ter-cede for us:

Music © 2011 Glenn Fowler. All rights reserved.

Excerpts from the English translation of *The Roman Missal* © 2010 ICEL. All rights reserved.

Published with the approval of the Committee on Divine Worship, United States Conference of Catholic Bishops.

PENITENTIAL ACT <sup>(B)</sup>

(2)

Asus2<sup>♯</sup> Fmaj7/C Em7/B Dm7/A Em7/B

Ky-ri - e, e - le - i - son.  
 Lord, have mer - cy.

Asus2<sup>♯</sup> G6/A<sup>♯</sup> Fmaj7/C Em/B Dm7/A Em/B Fmaj7/C

son.  
 cy. May al-migh - ty God have mer - cy on us, for - give us our

Em/B Dm7/A Em7/B G6/A<sup>♯</sup> Asus2<sup>♯</sup> Fmaj7/A A7sus *poco rit.* Asus2<sup>♯</sup> Asus2/4<sup>♯</sup>

sins, and bring us to ev - er - last - ing life. A \_\_\_\_\_ men.

# GLORIA

Missa ex Corde

Glenn Fowler  
May 2011

(♩ = 96)  
*mf*

**Asus2♯** **Dadd9/A** **E/A♯** **Asus2♯** **Dadd9/A** **E/A♯**

5 *repeat first time*  
**Asus2♯** **Dadd9/A** **E/A♯** **Asus2♯** **Dadd9/A** **E/A♯** **Asus2♯**  
*last time to ⊕*

Glo - ry in Ex - cel - cis De - o. Glo - ry et in Ter - ra - Pax.

*melody*  
Glo-ri - a in Ex - cel - cis De - o. Glo-ri - a et in Ter - ra - Pax.

Glo-ri - a in Ex - cel - cis De - o. Glo-ri - a et in Ter - ra - Pax.

Glo - ri - a . Glo - ri - a .

10 **Dadd9/A** **E/A♯** **Dadd9/A** **E/A♯** **Asus2♯** *fine*

Pax. A - - - men.

*pick up* Pax. A - - - men.

Pax. A - - - men.

a. A - - - men.

GLORIA

(2)

15 **Dadd9/A** **A** **Em7** **Dadd9/A** **A** **G6/A♯** **Dadd9/A**

1. Glo-ry to God in the high - est, and on earth peace to peo-ple of good

21 **Asus2♯** **Dadd9/A** **E/A♯** **Dadd9/A** **A** **Em7** **Dadd9/A** **A**

will. 2. We praise you, we bless you, we a - dore you, we glo-ri-fy you, we

27 **Em7** **D6add9/F♯** **G** **Dadd9/A** **A** **Em7** **Dadd9/A** **A** **G6/A♯** **Dadd9/A**

give you thanks for your great glo - ry , Lord God, Hea-ven-ly King, O

32 **G6/A♯** **Asus2♯** **Dadd9/A** **E/A♯** **Dadd9/A** **A**

God, al-migh-ty Fa - ther. 3. Lord Je - sus Christ , On-ly Be -

37 **Em7** **Dadd9/A** **A** **Em7** **D6add9/F♯** **G** **Dadd9/A** **A** **Em7** **A** **G6/A♯**

got-ten Son, Lord God, Lamb of God, Son of the Fath-er, you take a-way the

43 **Dadd9/A** **Fmaj7/A** **Em7** **G6/A♯** **Dadd9/A** **Fmaj7/A**

sins of the world, have mer - cy on us; you take a-way the sins of the world, re - ce - ive our

49 **Em7** **G6/A♯** **Dadd9/A** **Fmaj7/A** **G6/A♯**  
*a capella: omit ♯*

prayer; you are seat-ed at the right hand of the Fa-ther, have mer-cy on us \_\_\_\_\_ .

53 *pick up* **Asus2♯** **Dadd9/A** **E/A♯** **Dadd9/A** **E/A♯**

You a - lone are the Ho - ly One, You are Lord,

*melody*

4. For you a-lone are the Ho - ly One, you a-lone are the Lord,

GLORIA

(3)

58 **Asus2#** **Dadd9/A** **E/A#** **G6/A#**

you a - lone are the Mo - st High , Jes - us

you a - lone are the Mo - st High, Jes - us Christ — , with the Ho - ly

62 **Fmaj7/A** **Em7** **Asus2#**

Christ , Ho - ly Spir - it \_\_\_\_\_ you are God.

Spi - rit — , in the glo - ry \_\_\_\_\_ of God the Fa — ther.

67 **Dadd9/A** **E/A#** **Dadd9/A** **E/A#** **Asus2#** *fine*

A - - - - - men.

A - - - - - men.

The Gloria *in directum* runs about 2:40. The refrain may be inserted at any double bar. One repeat at bar 68 brings all voices back for the *fine*. Each refrain adds about 0:12.

# ALLELUIA (A)

Missa ex Corde

Glenn Fowler  
August 2011

(♩ = 60) melody:alto

**Fmaj7/A** **Em7** **Asus2♯**

**Am7** **Dadd9/A** **Am7** **Dadd9/A** **Fmaj7/A** **Em7** **Asus2♯**

Al-le - lu-ia. Al-le - lu-ia. Al-le - lu - ia - .

*modify to match the Gospel Acclamation text*

**Am7** **Dadd9/A** **Am7** **Dadd9/A**

This is the day the Lord has made;

**Fmaj7/A** **Em7** **Asus2♯**

let us re - joice in it and be glad - - .

Music © 2011 Glenn Fowler. All rights reserved.

Excerpts from the English translation of the Alleluia and Gospel Verses from *Lectionary for Mass* © 1969, 1981, 1997 ICEL. All rights reserved.  
Published with the approval of the Committee on Divine Worship, United States Conference of Catholic Bishops.

# ALLELUIA (B)

Missa ex Corde

Glenn Fowler

August 2011

(♩ = 66)

**Asus2♯ E/A♯** **Asus2♯ E/A♯** **Dadd9/A** **Asus2♯** **Fmaj7/A** **Em7**

Al - le - lu - ia. Al - le - lu -

*melody*

Al - le - lu - ia. Al - le - lu - ia. Al - le - lu -

**Asus2♯ E/A♯** **Asus2♯ E/A♯** **Dadd9/A** **Asus2♯** **Fmaj7/A** **Em7** **G6/A♯** **Asus2♯**

ia. Al - le - lu - ia. Al - le - lu - ia .

ia. Al - le - lu - ia. Al - le - lu - ia. Al - le - lu - ia .

*modify to match the Gospel Acclamation text*

**E/A♯** **Dadd9/A** **Asus2♯** **E/A♯**

This is the day the Lord has made;

**Dadd9/A** **E/A♯** **Asus2♯** **E/A♯**

let us re - jice in it and be glad.

Music © 2011 Glenn Fowler. All rights reserved.

Excerpts from the English translation of the Alleluia and Gospel Verses from *Lectionary for Mass* © 1969, 1981, 1997 ICEL. All rights reserved.  
Published with the approval of the Committee on Divine Worship, United States Conference of Catholic Bishops.

# ALLELUIA (C)

Missa ex Corde

Glenn Fowler  
November 2011

(♩ = 72)

**E/A♯** **Dadd9/A** **E/A♯** **Dadd9/A** **Asus2♯** **Dadd9/A** **E/A♯** **Asus2♯**

Al - le - lu - ia. Al - le - lu - ia. Al -

**Dadd9/A** **E/A♯** **F♯m7** **Esus7** **E7** *to verse* **Dadd9/A** **E/A** **Dadd9/A** **Asus2♯**

le - lu - ia. Al - le - lu - ia. Al - le - - lu - - ia - .

*modify to match the Gospel Acclamation text*

**Dadd9/A** **Asus2♯** **Dadd9/A** **E/A♯** **Asus2♯** **E/A♯** **Dadd9/A** **E/A♯**

This is the day the Lord has made; let us re - joice in it and be glad.

Music © 2011 Glenn Fowler. All rights reserved.

Excerpts from the English translation of the Alleluia and Gospel Verses from *Lectionary for Mass* © 1969, 1981, 1997 ICEL. All rights reserved.  
Published with the approval of the Committee on Divine Worship, United States Conference of Catholic Bishops.

# GLORY AND PRAISE

*Missa ex Corde*

Glenn Fowler  
January 1997

(♩ = 60)

Asus2/4♯ G6/A♯ Asus2/4♯  
Asus2♯ Dadd9/A Asus2♯ G6/A♯ Dadd9/A Asus2♯

Glo-ry and praise to you Lord Je - sus Christ \_

Asus2/4♯  
G6/A♯ Dadd9/A Asus2♯ G6/A♯ Dadd9/A Asus2♯ G6/A♯ Dadd9/A

Glo-ry and praise to you Lord Je - sus Christ \_

Asus2/4♯ Asus2♯ G6/A♯ Dadd9/A Asus2/4♯ Asus2♯

Glo - ry and praise to you Lord

Glo - ry and praise to you Lord Je - sus Christ \_

Glo - ry and praise

Music © 1997 Glenn Fowler. All rights reserved.

Excerpts from the English translation of the Lenten Gospel Verses from *Lectionary for Mass* © 1969, 1981, 1997 ICEL. All rights reserved.  
Published with the approval of the Committee on Divine Worship, United States Conference of Catholic Bishops.

GLORY AND PRAISE

(2)

**G6/A♯**      **Dadd9/A**      **Asus2/4♯**      **Asus2♯**      **G6/A♯**      **Dadd9/A**      **Asus2♯** *fine*

Je - sus Christ . To you Lord Je - sus Christ.  
 - . Glo-ry and praise to you Lord Je - sus Christ.  
 Glo-ry and praise Je - sus. To you Lord Je - sus Christ.

**G6/A♯**      **Dadd9/A**      **G6/A♯**

Oo

- A. Cre - ate a clean heart in me, O God of end - less
- 1. We do not live on bread a - lone but in the
- 2. From the shin - ing cloud is heard the Fath - er's
- 3a. Lord, you are truly the Sav - iour of the
- 3bc. Re - pent and turn from your sins, says the
- 4a. I am the light of the world says the
- 4b. God loved the world so much He sent us His on - ly
- 4c. I will a - rise and tell my God: Fath - er I've
- 5a. I am the Res - sur - rec - tion and the
- 5b. If you serve me fol - low me says the
- 5c. I do not wish that sin - ners die says the
- P. Christ be - came o - be - di - ent ev - en to

# GLORY AND PRAISE

(3)

Asus2#                      G6/A#                      Dadd9/A

Oo

glory.                      Give back to me the  
 Lord.                      On ev - ery word that comes to  
 voice.                      This is my be - lov - ed

world.  
 Lord.                      Give me the liv - ing wat - er  
 Lord.                      For the king - dom of  
 Lord.                      All who fol - low me will

Son.                      That all who be - lieve in Him might  
 sinned.                      Fath - er I've sinned a - gainst  
 Life.                      All who be - lieve in me will

Lord.                      And where I am my ser -  
 Lord.                      But to turn to me and  
 death.                      God raised Him on high and gave Him a

G6/A#                      Asus2#

joy of your sal - vation.  
 us from the mouth of God.  
 Son lis - ten to Him.

Lord, so I'll nev - er thirst.  
 heaven is at hand.  
 have the light of Life.

have e - tern - al life.  
 heaven and a - gainst you.  
 live for - ev - er in me.

vant al - so will be.  
 live for - ev - er in me.  
 name a - bove all names.

GLORY AND PRAISE

(4)

Asus2/4♯      Asus2♯      2 G6/A♯      Dadd9/A

Je - - - sus.      Glo - ry and praise — to

Christ ,      Je - - - sus.

1

Glo - ry and praise to you Lord Je - - sus

you Lord Je - - sus Christ ,

Asus2/4♯      Asus2♯      G6/A♯      Dadd9/A      Asus2♯

you Lord Je - sus Christ \_\_\_\_\_ .

3

Glo - ry and praise to you Lord Je - sus Christ.

Christ \_\_\_\_\_ Je - - sus Christ.

4

Je - - - sus.      Glo - ry and praise to Christ.

# CREDO

Missa ex Corde

Glenn Fowler  
May 2012

*free chant*

**Amsus2♯** **G6/A♯** **Dadd9/A**

I be-lieve in one God, the Fa-ther al-might-y, mak-er of heav-en and earth,

**Fmaj7/A** **Em** **Amsus2♯** **Dadd9/A**

of all things vis-i-ble and in-vis-i-ble. I be-lieve in one Lord Je-sus Christ,

**Fmaj7/A** **Em**

the On-ly Be-got-ten Son of God, born of the Fa-ther be-fore all a-ges.

**Amsus2♯** **Dadd9/A** **Fmaj7/A** **Em** **Fmaj7/A**

God from God, Light from Light, true God from true God, be-got-ten, not made,

**Em** **G6/A♯** **Amsus2♯** **Dadd9/A**

con-sub-stan-tial with the Fa-ther; through him all things were made.

**Fmaj7/A** **Amsus2♯** **Dadd9/A**

For us men and for our sal-va-tion he came down from heav-en,

*all bow* **Fmaj7/A** **Em** **Fmaj7sus/A** **Em**

and by the Ho-ly Spir-it was in-car-nate of the Vir-gin Mar-y,

Music © 2012 Glenn Fowler. All rights reserved.

Excerpts from the English translation of *The Roman Missal* © 2010 ICEL. All rights reserved.

Published with the approval of the Committee on Divine Worship, United States Conference of Catholic Bishops.

Credo

(2)

**Amsus2# Dadd9/A Amsus2# G6/A#**

and be - came man. For our sake he was cru - ci - fied un - der Pon - tius Pi - late,

**Dadd9/A Fmaj7/A**

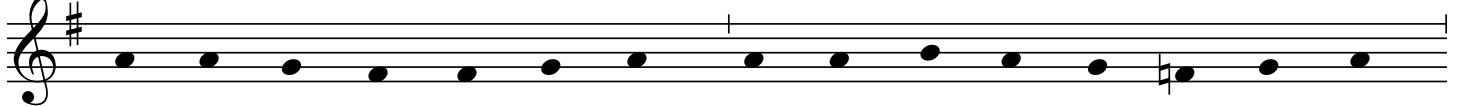

he suf - fered death and was buried, and rose a - gain on the third day

**Fmaj7/A Em Amsus2#**

in ac - cord - ance with the Scrip - tures. He as - cend - ed in - to heav - en

**G6/A# Dadd9/A Fmaj7/A**

and is sea - ted at the right hand of the Fa - ther. He will come a - gain in glo - ry

**Fmaj7/A Em Amsus2# Dadd9/A**

to judge the liv - ing and the dead and his king - dom will have no end.

**Amsus2# G6/A#**

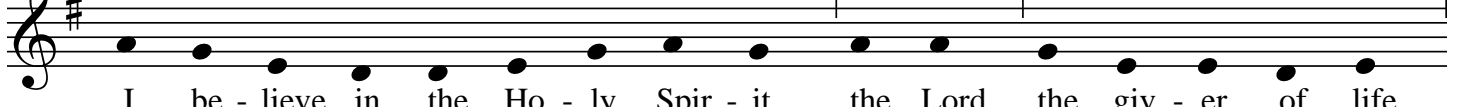

I be - lieve in the Ho - ly Spir - it, the Lord, the giv - er of life,

**Dadd9/A Fmaj7/A**

who pro - ceeds from the Fa - ther and the Son, who with the Fa - ther and the Son

**Fmaj7/A Em Amsus2# Dadd9/A**

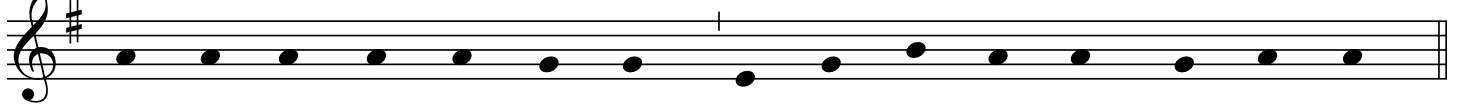

is a - dored and glo - ri - fied, who has spo - ken through the pro - phets.

# LITANY OF SAINTS

*Missa ex Corde*

Glenn Fowler  
June 2011

(♩ = 66)

**Asus2♯**                      **B/A♯**                      **Asus2♯**                      **B/A♯**

**Asus2♯**                      **B/A♯**                      **Asus2♯**                      **B/A♯**

Lord, have mer - cy.                      Lord, have mer - cy.

**Asus2♯**                      **B/A♯**                      **C/A♯**                      **Dadd9/A♯**

Christ, have mer - cy.                      Christ, have mer - cy.

**Asus2♯**                      **B/A♯**                      **G6/A♯**                      **Dadd9/A**

Lord, have mer - cy.                      Lord, have mer - cy.

Music © 2011 Glenn Fowler. All rights reserved.

Excerpts from the English translation of *The Roman Missal* © 2010 ICEL. All rights reserved.  
Published with the approval of the Committee on Divine Worship, United States Conference of Catholic Bishops.

LITANY OF SAINTS

(3)

**Dadd9/A♯**      **Fmaj7/A**      **G6/A♯**      **Asus2♯**      **B/A♯**

us,      ho - ly      Saints      of      God

**Asus2♯**      **B/A♯**      **C/A♯**      **Dadd9/A♯**

Lord, be merci - ful,      Lord, de - li - ver      us,      we

**Asus2♯**      **B/A♯**      **C/A♯**      **Dadd9/A♯**

pray.      Lord, de - li - ver      us,      we

- 1. From all e - vil,
- 2. From ever - last - ing death,
- 3. By your Death  
and Res-ur - rec - tion,

**Asus2♯**      **B/A♯**      **G6/A♯**      **Dadd9/A♯**

pray.      Lord, de - li - ver      us,      we

- 1. From ev - ry sin,
- 2. By your In ear - na - tion,
- 3. By the outpouring  
of the Ho - ly Spir - it,

LITANY OF SAINTS

(4)

**Asus2♯** **B/A♯** **C/A♯** **Dadd9/A♯**

pray. Be merciful to us sin - ners, Lord, we ask you, hear our

**Asus2♯** **B/A♯** **C/A♯** **Dadd9/A♯**

prayer.  
*(baptism) Bring these chosen ones to new birth through the*  
*(blessing) Make this font holy by your grace for the*

**C/A♯** **Dadd9/A♯** **C/A♯** **Dadd9/A♯**

Lord, we ask you, hear our  
*grace of Bap - tism,*  
*new birth of your child - ren,*

**Asus2♯** **B/A♯** **G6/A♯** **Dadd9/A♯**

prayer. Jesus, Son of the liv - ing God, Lord, we ask you hear our

**Asus2♯** **B/A♯** **C/A♯** **Dadd9/A♯** **Fmaj7/A**

prayer. Chri - st, hear us. Chri - st, hear us. Christ, grac - ious - ly

**Em7/B** **Fmaj7/A** **G6/A♯** **Asus2/4♯** **Asus2♯**

*molto rit.*

hear us. Christ, grac - ious - ly he - ar us.

# WATER OF LIFE

*Missa ex Corde*

Psalm 51

Glenn Fowler  
August 2011

(♩ = 58)

**Asus2♯ E/A♯ Dadd9/A E/A♯ Asus2♯ E/A♯ Dadd9/A E/A♯**

**Asus2♯ E/A♯ Dadd9/A E/A♯ Am7 Dadd9/A**

Wa - ter of Life, Spir - it of God in us,

**Am7 Dadd9/A E/A♯ Asus2♯ E/A♯ Dadd9/A E/A♯**

bring us peace, O Lord .

**G6/A♯ Dadd9/A Fmaj7/A**

1. ♪ Foun - - tains bless us with the gift of new  
 2. Have mer - cy on us, Lord, for we know we have  
 3. ♪ Clea - nse our hearts, Lord, make us pure, make us

**Em7 G6/A♯ Dadd9/A**

life. Re - fre - sh us, O Lord, with your  
 faults. O God, in your great ten - der - ness  
 clean. Cre - ate a clean heart in us, ♪ re -

**Fmaj7/A Em7 Asus2♯ E/A♯ Dadd9/A E/A♯**

ev - er - last - ing love .  
 wash a - way our sins .  
 new your spir - it in us .

# PETITIONS

Missa ex Corde

Glenn Fowler  
May 2011

(♩ = 58) *ad. lib.* behind petitions

**Asus2♯** **G6/A♯** **Asus2♯**

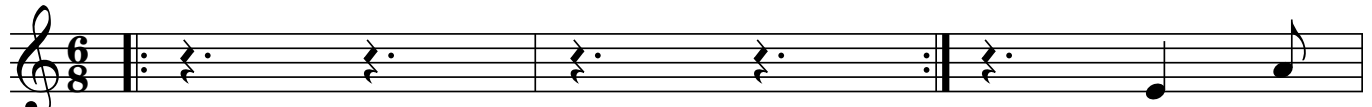

1. Lord, have

**G6/A♯** **Fmaj7/A** **G6/A♯** **Asus2♯**

mer - cy, re - ceive our prayer, Lord, have mer - cy.

*ad. lib.*

**Asus2♯** **G6/A♯** **Em7/B** **Fmaj7/C** **Em7/B**

2. Christ have mer - cy, re -

**Dm7/A** **Em7/B** **Asus2♯**

ceive our prayer, Christ have mer - cy.

**Asus2♯** **G6/A♯** **Fmaj7/A** **Em7** **Asus2♯**

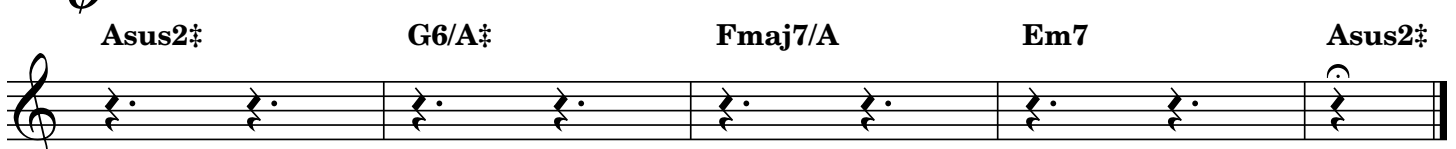

♂

# ORATE, FRATRES

*Missa ex Corde*

Glenn Fowler  
April 2012

*free chant*  
**Asus2♯**

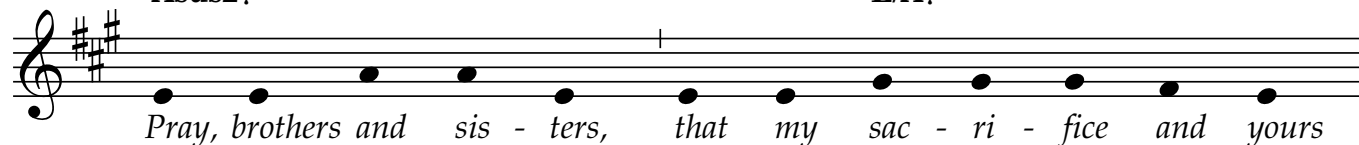

Pray, brothers and sis - ters, that my sac - ri - fice and yours

**E/A♯**

**Dadd9/A**

**A**

**E/A**

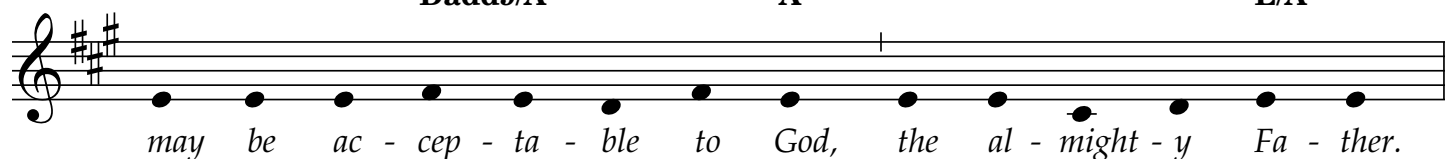

may be ac - cep - ta - ble to God, the al - might - y Fa - ther.

**Asus2♯**

**E/A♯**

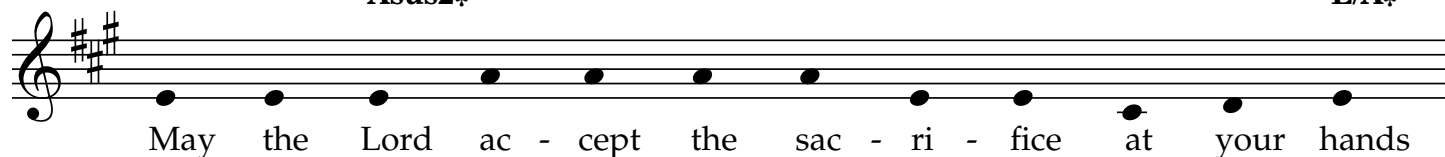

May the Lord ac - cept the sac - ri - fice at your hands

**Dadd9/A**

**A**

**Dadd9/A**

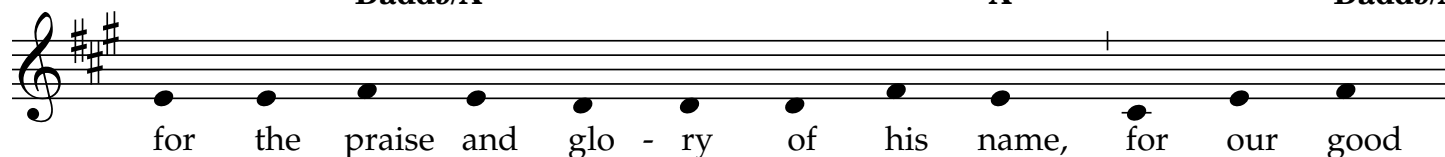

for the praise and glo - ry of his name, for our good

**A**

**E/A**

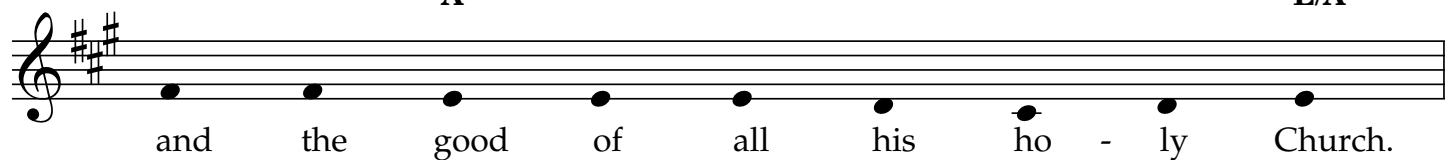

and the good of all his ho - ly Church.

Music © 2012 Glenn Fowler. All rights reserved.

Excerpts from the English translation of *The Roman Missal* © 2010 ICEL. All rights reserved.  
Published with the approval of the Committee on Divine Worship, United States Conference of Catholic Bishops.

# PREFACE DIALOGUE

*Missa ex Corde*

Glenn Fowler  
November 2011

*free chant*

**Asus2♯** **Dadd9/A** **E/A♯** **Asus2♯** **Dadd9/A** **A**

The Lord be with you. And with your spir - it. Lift up your hearts.

**Dadd9/A** **E/A**

We lift them up to the Lord.

**C/D** **Dadd9** **Am7** **Dadd9/A** **Am7** **Dadd9/A** **Asus2♯**

Let us give thanks to the Lord our God. It is right and just.

Music © 2011 Glenn Fowler. All rights reserved.

Excerpts from the English translation of *The Roman Missal* © 2010 ICEL. All rights reserved.

Published with the approval of the Committee on Divine Worship, United States Conference of Catholic Bishops.

# SANCTUS (A)

Missa ex Corde

Glenn Fowler

June 2011

(♩ = 60)

Asus2♯ Gadd9/A♯  
Asus2add8♯ G/A♯

D/F♯ Dadd9 E/A

Asus2♯ Gadd9/A♯  
Asus2add8♯ G/A♯

Ho - ly, Ho - ly,

D/F♯ Dadd9 E/A Am7 Dadd9/A Asus2♯ Fmaj7/C

Ho - - ly Lord God of hosts. Hea-ven and

Em7/B Dm7/A E7sus E7 Asus2♯ G6/A♯ Dadd9/A

earth are full of your glo - ry . Ho - sa - na in the

Music © 2011 Glenn Fowler. All rights reserved.

Excerpts from the English translation of *The Roman Missal* © 2010 ICEL. All rights reserved.  
Published with the approval of the Committee on Divine Worship, United States Conference of Catholic Bishops.

SANCTUS (A)

(2)

Asus2# Fmaj7/C Em7/B Dm7/A E7sus

high - est. Bless-ed is he who comes in the name of the Lord

E7 Asus2# Gadd9/A# D/F# E/A Asus2#  
Asus2add8# G/A# Dadd9

Ho - sa - na, Ho - sa - na in the high - est

# SANCTUS (B)

Missa ex Corde

Glenn Fowler  
November 2011

(♩ = 92)

**Dadd9/A E/A♯ Asus2♯ Dadd9/A E/A♯ Dadd9/A**

Ho - ly, Ho - ly, Ho - ly Lord God of hosts . Hea - ven and

**E/A♯ Asus2♯ Dadd9/A E/A♯ Dadd9/A A Dadd9/A E/A**

earth are full of your glo - ry . Ho - san - na, Ho - san - na

**Dadd9/A E/A♯ Dadd9/A E/A♯ Asus2♯ Dadd9/A**

in the hi - gh - est . Bless - ed is he who comes in the name of the

**E/A♯ Dadd9/A A Dadd9/A E/A Dadd9/A Asus2♯**  
*poco rit.*

Lord . Ho - san - na, Ho - san - na in the high - est.

Music © 2011 Glenn Fowler. All rights reserved.

Excerpts from the English translation of *The Roman Missal* © 2010 ICEL. All rights reserved.

Published with the approval of the Committee on Divine Worship, United States Conference of Catholic Bishops.

# SANCTUS (C)

*Missa ex Corde*

Glenn Fowler

April 2012

*free chant*

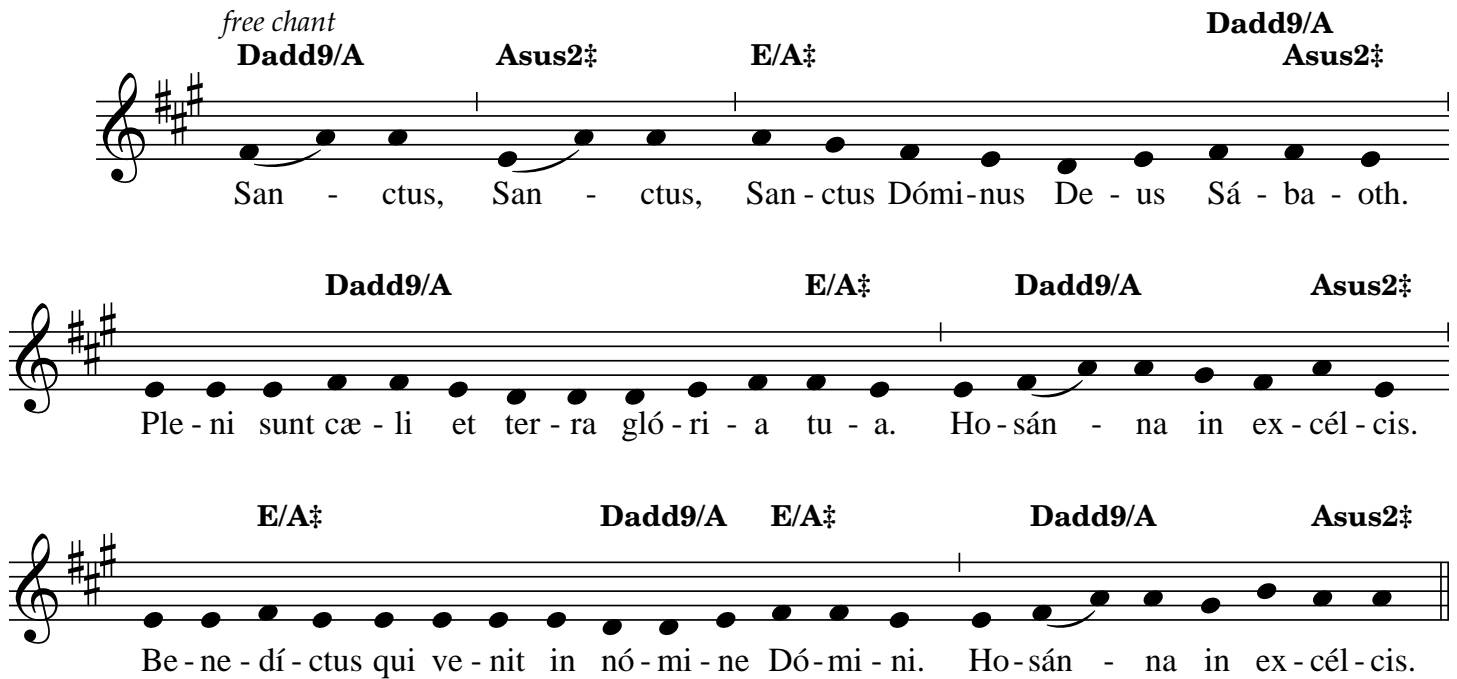

**Dadd9/A** **Asus2#** **E/A#** **Dadd9/A** **Asus2#**

San - ctus, San - ctus, San - ctus Dómi-nus De - us Sá - ba - oth.

**Dadd9/A** **E/A#** **Dadd9/A** **Asus2#**

Ple - ni sunt cæ - li et ter - ra gló - ri - a tu - a. Ho - sán - na in ex - cél - cis.

**E/A#** **Dadd9/A** **E/A#** **Dadd9/A** **Asus2#**

Be - ne - dí - ctus qui ve - nit in nó - mi - ne Dó - mi - ni. Ho - sán - na in ex - cél - cis.

Music © 2012 Glenn Fowler. All rights reserved.

Excerpts from the chants of *The Roman Missal* © 2010 ICEL. All rights reserved.

Published with the approval of the Committee on Divine Worship, United States Conference of Catholic Bishops.

# MYSTERY OF FAITH

*Missa ex Corde*

Glenn Fowler  
June 2011

*free chant*  
**Asus2♯**                      **E/A♯**                      **Am7**                      **Dadd9/A**

Mys - ter - i - um                      fi - de - - - i.  
The mys - te - ry                      of                      faith.

Music © 2011 Glenn Fowler. All rights reserved.

Excerpts from the English translation and chants of *The Roman Missal* © 2010 ICEL. All rights reserved.  
Published with the approval of the Committee on Divine Worship, United States Conference of Catholic Bishops.

# WE PROCLAIM YOUR DEATH (A)

*Missa ex Corde*

Glenn Fowler  
June 2011

(♩ = 90)

Chord markings: **Am7sus♯**, **Dm7**, **Am7sus♯**, **Dm7**, **G/D**, **Asus2♯**, **G6/A♯**, **Am7sus♯**, **D6add9/A**

Lyrics:  
Ah \_\_\_\_\_ . Ah \_\_\_\_\_  
We pro - claim your Death, O Lord, and pro -  
fess your Res - sur - rec - tion un - til you  
come a - gain, un - til you \_\_\_\_\_ come a - gain .  
come a - gain, un - til you \_\_\_\_\_ come a - gain .

Music © 2011 Glenn Fowler. All rights reserved.

Excerpts from the English translation of *The Roman Missal* © 2010 ICEL. All rights reserved.  
Published with the approval of the Committee on Divine Worship, United States Conference of Catholic Bishops.

# WE PROCLAIM YOUR DEATH (B)

*Missa ex Corde*

Glenn Fowler  
November 2011

(♩ = 108)

**Asus2#**      **Dadd9/A**      **Esus7**      **E7**      **Asus2#**      **Dadd9/A**

We pro - claim your Death, O Lord, and pro - fess your

**Esus7**      **E7**      **C#m7**      **Dadd9/A**      **Esus7**      **E7**      **Asus2#**

Re - sur - rec - tion un - til you come a - gain .

Music © 2011 Glenn Fowler. All rights reserved.

Excerpts from the English translation of *The Roman Missal* © 2010 ICEL. All rights reserved.  
Published with the approval of the Committee on Divine Worship, United States Conference of Catholic Bishops.

# WHEN WE EAT THIS BREAD (A)

*Missa ex Corde*

Glenn Fowler  
October 2011

(♩ = 70)

When we eat this Bread — , and drink this Cup

, we pro -claim your Death, O Lord, un - til you come a - gain.

Music © 2011 Glenn Fowler. All rights reserved.

Excerpts from the English translation of *The Roman Missal* © 2010 ICEL. All rights reserved.

Published with the approval of the Committee on Divine Worship, United States Conference of Catholic Bishops.

# WHEN WE EAT THIS BREAD (B)

*Missa ex Corde*

Glenn Fowler  
November 2011

(♩ = 72)

**Asus2♯**      **Dadd9/A**      **Asus2♯**      **Dadd9/A**      **E/A♯**      **Asus2♯**      **Dadd9/A**      **E/A♯**

When we eat this Bread and drink this Cup, we pro-claim your

**F#m7**      **Esus7**      **E7**      **Dadd9/A**      **E/A**      **Dadd9/A**      **Asus2♯**

Death, O Lord, un-til you come a-gain.

Music © 2011 Glenn Fowler. All rights reserved.

Excerpts from the English translation of *The Roman Missal* © 2010 ICEL. All rights reserved.  
Published with the approval of the Committee on Divine Worship, United States Conference of Catholic Bishops.

# SAVE US SAVIOR (A)

*Missa ex Corde*

Glenn Fowler  
October 2011

(♩. = 56)

**Am7** **Dadd9/A** **Am7** **Dadd9/A** **Fmaj7/A**

Save us, Sav - ior of the world, for by your Cross and

**Em7** **Fmaj7/A** **Em7** **Asus2#**

Res - ur - rec - tion you have set us free .

Music © 2011 Glenn Fowler. All rights reserved.

Excerpts from the English translation of *The Roman Missal* © 2010 ICEL. All rights reserved.

Published with the approval of the Committee on Divine Worship, United States Conference of Catholic Bishops.

# SAVE US SAVIOR (B)

*Missa ex Corde*

Glenn Fowler  
November 2011

(♩ = 108)

**Asus2♯**      **E/A♯**      **Dadd9/A**      **E/A♯**      **G6/A♯**

Save us, Sav-ior of the world, for by your Cross and

**Dadd9/A**      **Em/A**      **Dadd9/A**      **Asus2♯**

Res-sur-rec - tion you have set us free .

Music © 2011 Glenn Fowler. All rights reserved.

Excerpts from the English translation of *The Roman Missal* © 2010 ICEL. All rights reserved.  
Published with the approval of the Committee on Divine Worship, United States Conference of Catholic Bishops.

# DOXOLOGY

*Missa ex Corde*

Glenn Fowler  
June 2011

*free chant*  
**Asus2♯** **E/A♯**

Through him, and with him, and in him, O God,

**Dadd9/A A** **Dadd9/A** **A**

al - migh - ty Fa - ther, in the un - it - y of the Ho - ly Spir - it,

**E/A** **Am7** **Dadd9/A** **Asus2♯**

all glo - ry and hon - or is yours, for e - ver and e - - ver.

Music © 2011 Glenn Fowler. All rights reserved.

Excerpts from the English translation of *The Roman Missal* © 2010 ICEL. All rights reserved.

Published with the approval of the Committee on Divine Worship, United States Conference of Catholic Bishops.

# AMEN (A)

Missa ex Corde

Glenn Fowler  
June 2011

(♩ = 68)

**Asus2♯**      **E/A**      **Am7**      **Dadd9/A**      **Asus2♯**

A - men.      A - - - men.

**Asus2♯**      **E/A**      **Am7**      **Dadd9/A**      *rit.* **G6/A♯**      **Asus2♯**

A - men.      A - - - men .

# AMEN (B)

Missa ex Corde

Glenn Fowler  
September 2011

(♩ = 66)

**Asus2♯ B/A♯ C/A♯ Dadd9/A♯ Fmaj7/A G6/A♯ Asus2♯ B/A♯**

A - men. A - - - men - .

**C/A♯ Dadd9/A♯ Fmaj7/A A7sus G6/A♯ Asus2♯**

A - men. A - - - - men - .

*rit.*

# AMEN (C)

*Missa ex Corde*

Glenn Fowler  
December 2011

(♩ = 68) *melody:alto*

**Asus2♯** **E/A♯** **Dadd9/A** **E/A♯** **Asus2♯**

A - - - men. A - - - - men.

# OUR FATHER

*Missa ex Corde*

Glenn Fowler

March 2012

**Asus2♯** **E/A♯** **Dadd9/A** **A**

At the Sav-ior's com-mand

**E/A** **Asus2♯** **E/A♯** **Dadd9/A** **Asus2♯**

and formed by div-ine teach-ing,

**E/A** **Asus2♯** **E/A♯** **Dadd9/A** **Asus2♯**

we dare to say:

**E/A** **Asus2♯** **E/A♯** **Dadd9/A** **Asus2♯**

Our Fath-er, who art in hea-ven,

**Am7** **Dadd9/A** **Asus2♯** **E/A♯** **Am7** **Dadd9/A** **C/D**

hal-low-ed be thy name ;

**Am7** **Dadd9/A** **Asus2♯** **E/A♯** **Am7** **Dadd9/A** **C/D**

thy king-dom come, thy will be

**Dadd9** **Fmaj7/A** **Em7** **Asus2♯** **E/A♯** **G6/A♯** **Dadd9/A**

done on earth as it is in hea-ven .

**Dadd9** **Fmaj7/A** **Em7** **Asus2♯** **E/A♯** **G6/A♯** **Dadd9/A**

Give us this day our

**Asus2♯** **E/A♯** **G6/A♯** **Dadd9/A** **Asus2♯** **E/A♯**

dai-ly bread, and for-give us our tres-pass-es ,

**Asus2♯** **E/A♯** **G6/A♯** **Dadd9/A** **Asus2♯** **E/A♯**

as we for-

**G6/A♯** **Asus2♯** **Am7** **Dadd9/A**

give those who tres-pass a-gainst us ;

**G6/A♯** **Asus2♯** **Am7** **Dadd9/A**

and lead us not in-to temp-

**C/D** **Dadd9** **Fmaj7/A** **Em7** **Asus2♯**

ta-tion, but de-liv-er us from e-vil .

Music © 2012 Glenn Fowler. All rights reserved.

Excerpts from the English translation of *The Roman Missal* © 2010 ICEL. All rights reserved.

Published with the approval of the Committee on Divine Worship, United States Conference of Catholic Bishops.

# OUR FATHER

(2)

**Asus2♯**                      **Am7**                      **Dadd9/A**                      **C/D**

For the king - dom, the pow - er and the glo - ry are

**Dadd9**                      **Fmaj7/A**                      **Em7**                      **Asus2/4♯**                      **Asus2♯**

yours now and for - ev - - er .

# SIGN OF PEACE

Missa ex Corde

Glenn Fowler  
May 2012

free chant

Asus2♯

E/A♯

Dadd9/A A

Dadd9/A

A

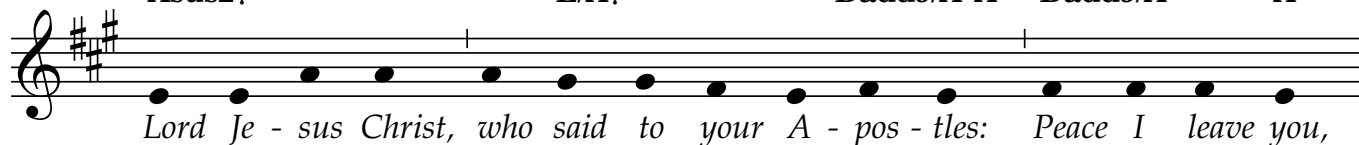

Dadd9/A

E/A

Am7

Dadd9/A

Am7

Dadd9/A Fmaj7/A

Em

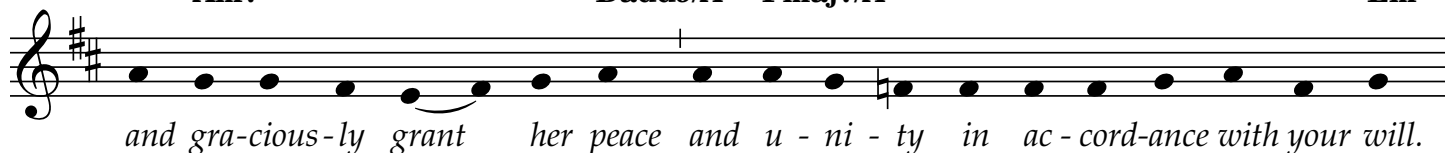

Asus2♯

Dadd9/A

E/A♯

Asus2♯

Asus2♯

E/A♯

Dadd9/A A

Dadd9/A

E/A♯

Asus2♯

Dadd9/A

E/A

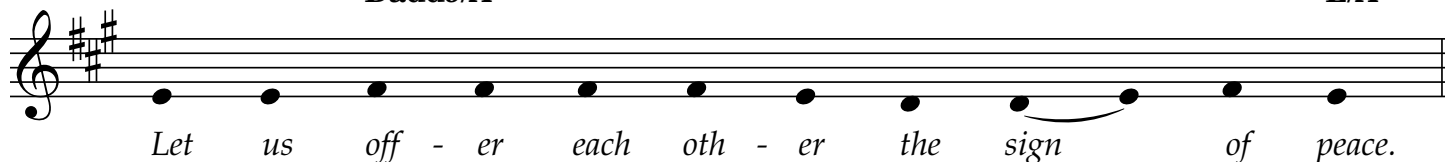

Music © 2012 Glenn Fowler. All rights reserved.

Excerpts from the English translation of *The Roman Missal* © 2010 ICEL. All rights reserved.

Published with the approval of the Committee on Divine Worship, United States Conference of Catholic Bishops.

# AGNUS DEI (A)

Missa ex Corde

Glenn Fowler  
November 2011

(♩ = 108)

**E/A♯**  
**Asus2♯**

**E/A♯**  
**Dadd9/A**

**E/A♯**  
**Dadd9/A**

A - gnus De - i, qui tol - lis pec -

**E/A♯**  
**G6/A♯**

**Dadd9/A**

**Asus2♯**  $\overbrace{\hspace{2cm}}^{1, 2}$

**Dadd9/A** **E/A♯** **Asus2♯**

cá - ta mun - di - : mi - se - ré - re no - bis . : do - na no - bis pa - cem.

(♩ = 120)

**E/A♯**  
**Asus2♯**

**E/A♯**  
**Dadd9/A**

**E/A♯**  
**Dadd9/A**

Lamb of God, you take a - way the sins of the

$\overbrace{\hspace{2cm}}^{1, 2}$

**E/A♯**  
**G6/A♯**

**Dadd9/A**

**Asus2♯**

$\overbrace{\hspace{2cm}}^3$

**E/A♯**  
**G6/A♯**

world , have mer - cy on us. world ,

**Dadd9/A**

**E/A♯** **Asus2♯** **E/A♯** *poco rit.* **E/A♯** **Asus2♯**

grant us peace \_\_\_\_\_ .

Music © 2011 Glenn Fowler. All rights reserved.

Excerpts from the English translation and chants of *The Roman Missal* © 2010 ICEL. All rights reserved.  
Published with the approval of the Committee on Divine Worship, United States Conference of Catholic Bishops.

# AGNUS DEI (B)

*Missa ex Corde*

Glenn Fowler  
August 2011

(♩. = 54) *melody: alto*  
**Asus2♯**

**Asus2♯** **Asus2♯** **E/A♯** **Dadd9/A**

Lamb of God, you take a-way the

**E/A** **Am7** **Dadd9/A** **Asus2♯**

sins of the world, have mer-cy on us.

**Am7** **Dadd9/A** **E/A♯** **G6/A♯** **Asus2♯**

world, grant us peace

Music © 2011 Glenn Fowler. All rights reserved.

Excerpts from the English translation of *The Roman Missal* © 2010 ICEL. All rights reserved.  
Published with the approval of the Committee on Divine Worship, United States Conference of Catholic Bishops.

# AGNUS DEI (C)

*Missa ex Corde*

Glenn Fowler

April 2012

*free chant*

A-gnus De - i, qui tol-lis pec-cá-ta mun - di: mi-se-ré - re no - bis.

A-gnus De - i, qui tol-lis pec-cá-ta mun - di: mi-se-ré - re no - bis.

A-gnus De - i, qui tol-lis pec-cá-ta mun - di: do-na no - bis pa - cem.

Segue into the *Dona Nobis Pacem* round by holding the final A into the first 2 measures.

Music © 2012 Glenn Fowler. All rights reserved.

Excerpts from the chants of *The Roman Missal* © 2010 ICEL. All rights reserved.

Published with the approval of the Committee on Divine Worship, United States Conference of Catholic Bishops.

# DONA NOBIS PACEM

Missa ex Corde

Glenn Fowler  
September 2012

**Asus2 $\sharp$**  [4]      **B/A $\sharp$**       **C/A $\sharp$**

Do - na no - bis pa - - -

pa - - - - - cem pa - - - - - cem. Do - na

cem - - - - - , pa - - - - -

Do - - - - - na no - - - - -

**Dadd9/A $\sharp$**       **Fmaj7/A**      **G6/A $\sharp$**       **Asus2/4 $\sharp$**

cem pa - - - - - cem - - - - - .

no - bis pa - - - - - cem - - - - - .

cem. Do - na no - bis pa - - - - - cem.

bis pa - - - - - cem - - - - - .

Music © 2012 Glenn Fowler. All rights reserved.

Excerpts from the chants of *The Roman Missal* © 2010 ICEL. All rights reserved.

Published with the approval of the Committee on Divine Worship, United States Conference of Catholic Bishops.

# INVITATION TO COMMUNION

*Missa ex Corde*

Glenn Fowler

May 2012

*free chant*

**Asus2♯**

**E/A♯**

**Dadd9/A**

**A**

Be - hold the Lamb of God, be - hold him who takes a - way the sins of the world.

**Dadd9/A**

**E/A♯**

Bless - ed are those called to the sup - per of the Lamb.

**Asus2♯**

**E/A♯**

**Dadd9/A**

**A**

Lord, I am not wor - thy that you should en - ter un - der my roof,

**Dadd9/A**

**A**

**E/A**

but on - ly say the word and my soul shall be healed.

Music © 2012 Glenn Fowler. All rights reserved.

Excerpts from the English translation of *The Roman Missal* © 2010 ICEL. All rights reserved.

Published with the approval of the Committee on Divine Worship, United States Conference of Catholic Bishops.

# BLESSING

*Missa ex Corde*

Glenn Fowler

May 2012

*free chant*

**Asus2 $\sharp$**       **Dadd9/A**      **E/A $\sharp$**       **Asus2 $\sharp$**       **Dadd9/A**      **E/A $\sharp$**

The Lord be with you. And with your spir - it. May al - might - y God bless you,

**Dadd9/A**      **A**      **E/A**      **Dadd9/A** **E/A $\sharp$**       **Asus2 $\sharp$**

the Fath - er, and the Son, and the Ho - ly Spir - it. A - - men.

Music © 2012 Glenn Fowler. All rights reserved.

Excerpts from the English translation of *The Roman Missal* © 2010 ICEL. All rights reserved.

Published with the approval of the Committee on Divine Worship, United States Conference of Catholic Bishops.

# DISMISSAL

*Missa ex Corde*

Glenn Fowler  
May 2012

*free chant*  
**Asus2 $\sharp$**  **E/A $\sharp$**

A  
Go forth, the Mass is end - ed.

**Asus2 $\sharp$**  **E/A $\sharp$**

B  
Go and an-nounce the Gos-pel of the Lord.

**Asus2 $\sharp$**  **E/A $\sharp$**  **Dadd9/A** **A** **E/A**

C  
Go in peace, glo-ri - fy - ing the Lord by your life.

**Asus2 $\sharp$**  **E/A $\sharp$**

D  
Go in peace.

**Dadd9/A** **E/A $\sharp$**  **Asus2 $\sharp$**

R  
Thanks be to God.

# chords (keyboard)

- Row 1:** A7sus, Am7sus, Amsus2, Asus2/4
- Row 2:** Asus2add8, Asus2, A, B/A, C/A
- Row 3:** C/D, C#m7, D6add9/A, Dadd9, Dadd9/A
- Row 4:** Dadd9/A, E/A, E/A, E7sus
- Row 5:** Em/A, Em7, Em7/B, Fmaj7/A, Fmaj7sus/A
- Row 6:** G/A, G/D, G6/A, Gadd9/A

# chords (guitar)

<b>A7sus</b> 	<b>Am7sus♯</b> 	<b>Amsus2♯</b> 	<b>Asus2/4♯</b> 	<b>Asus2add8♯</b> 
<b>Asus2♯</b> 	<b>A♯</b> 	<b>B/A♯</b> 	<b>C/A♯</b> 	<b>C/D</b> 
<b>C♯m7</b> 	<b>D6add9/A</b> 	<b>Dadd9</b> 	<b>Dadd9/A</b> 	<b>Dadd9/A♯</b> 
<b>E/A</b> 	<b>E/A♯</b> 	<b>E7sus</b> 	<b>Em/A</b> 	<b>Em7</b> 
<b>Em7/B</b> 	<b>Fmaj7/A</b> 	<b>Fmaj7sus/A</b> 	<b>G/A♯</b> 	<b>G/D♯</b> 
<b>G6/A♯</b> 	<b>Gadd9/A♯</b> 			

♯alternate position